基督精兵

曲：**Onward Christian Soldier**

詞、改編：鄭澤輝博士

Key: D Major

Melody

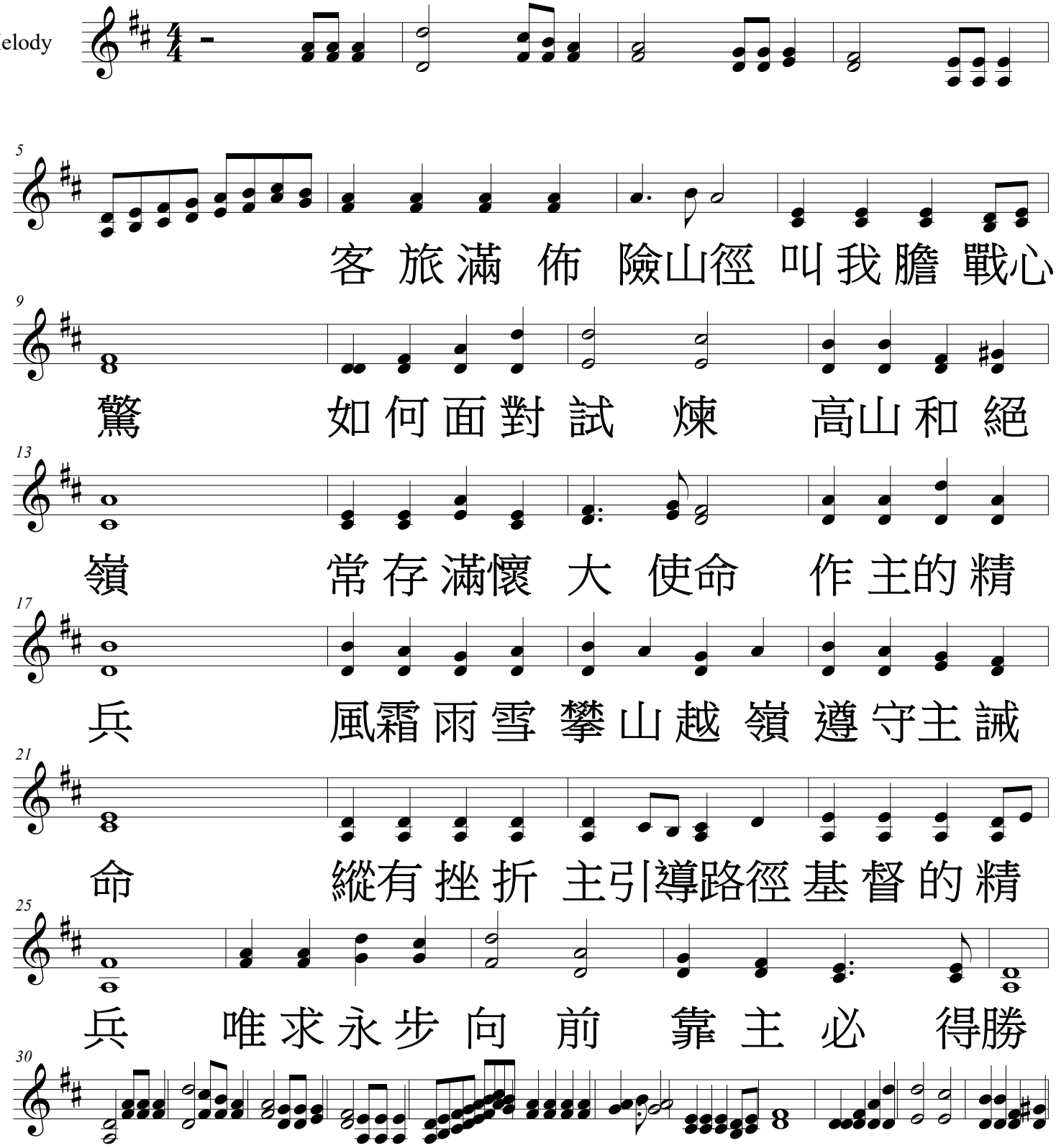

Public Domain Chinese Lyrics by Fai Cheng Ph.D. July 2018

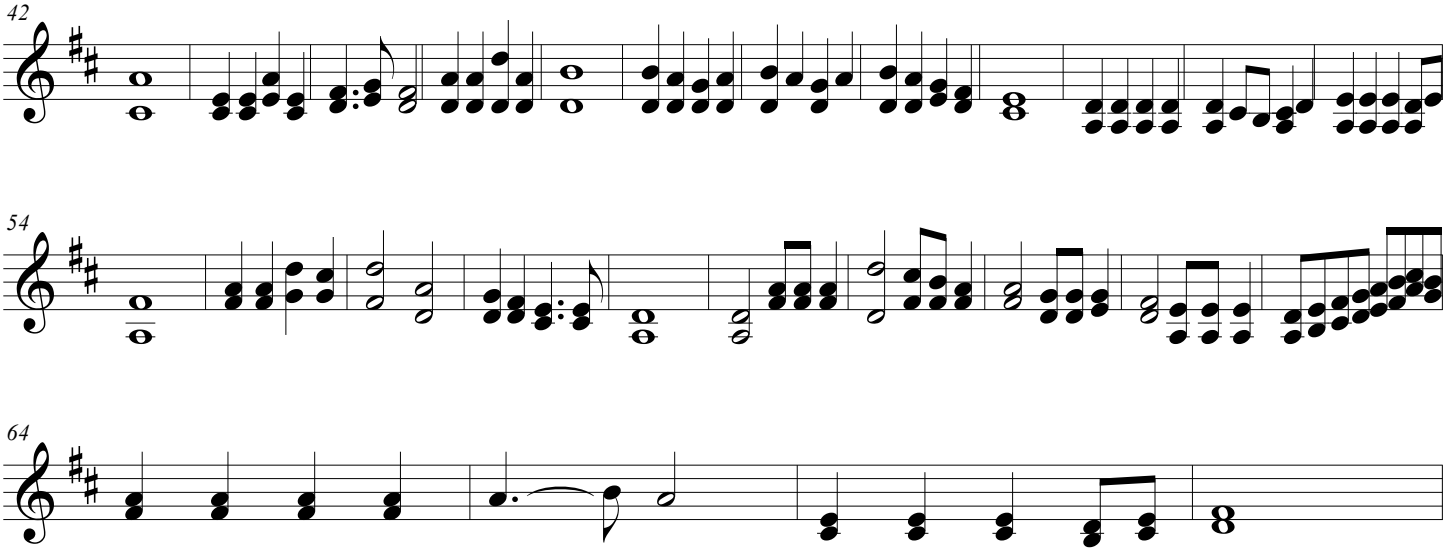

美好 客旅 爭 戰 靠主 應 付每天

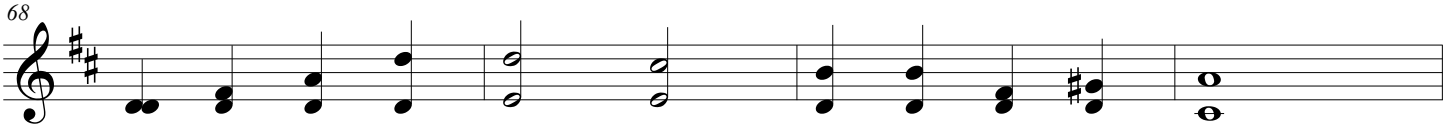

求能 面對 試 煉 終 點 能遇 見

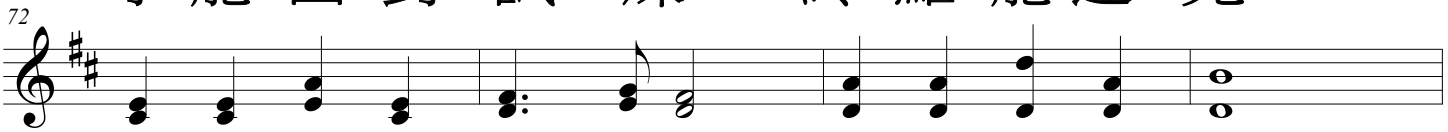

前途 跑 完 路 已盡 與主 肩並 肩

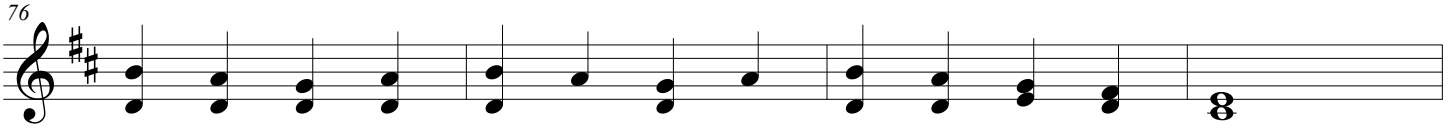

公義 冕審 判遇 見恩 主替 我留 存

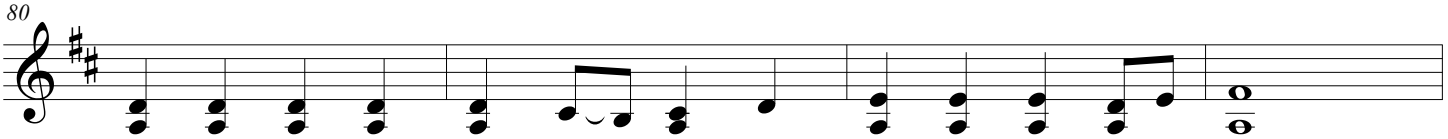

縱有 挫折 信 念 未 變 敬畏過 渡每天

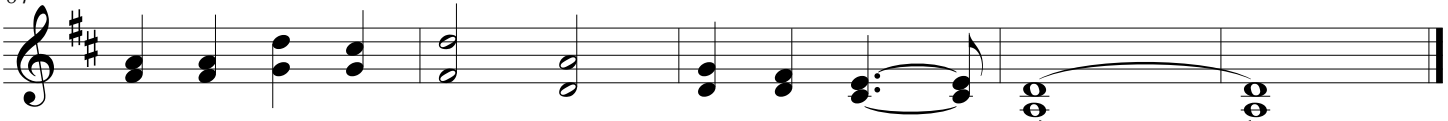

唯求永 步向 前 與主 相 見

Public Domain Chinese Lyrics by Fai Cheng Ph.D. July 2018