愛的見證

曲: : **Rolf Lovland**

詞、改編：鄭澤輝博士

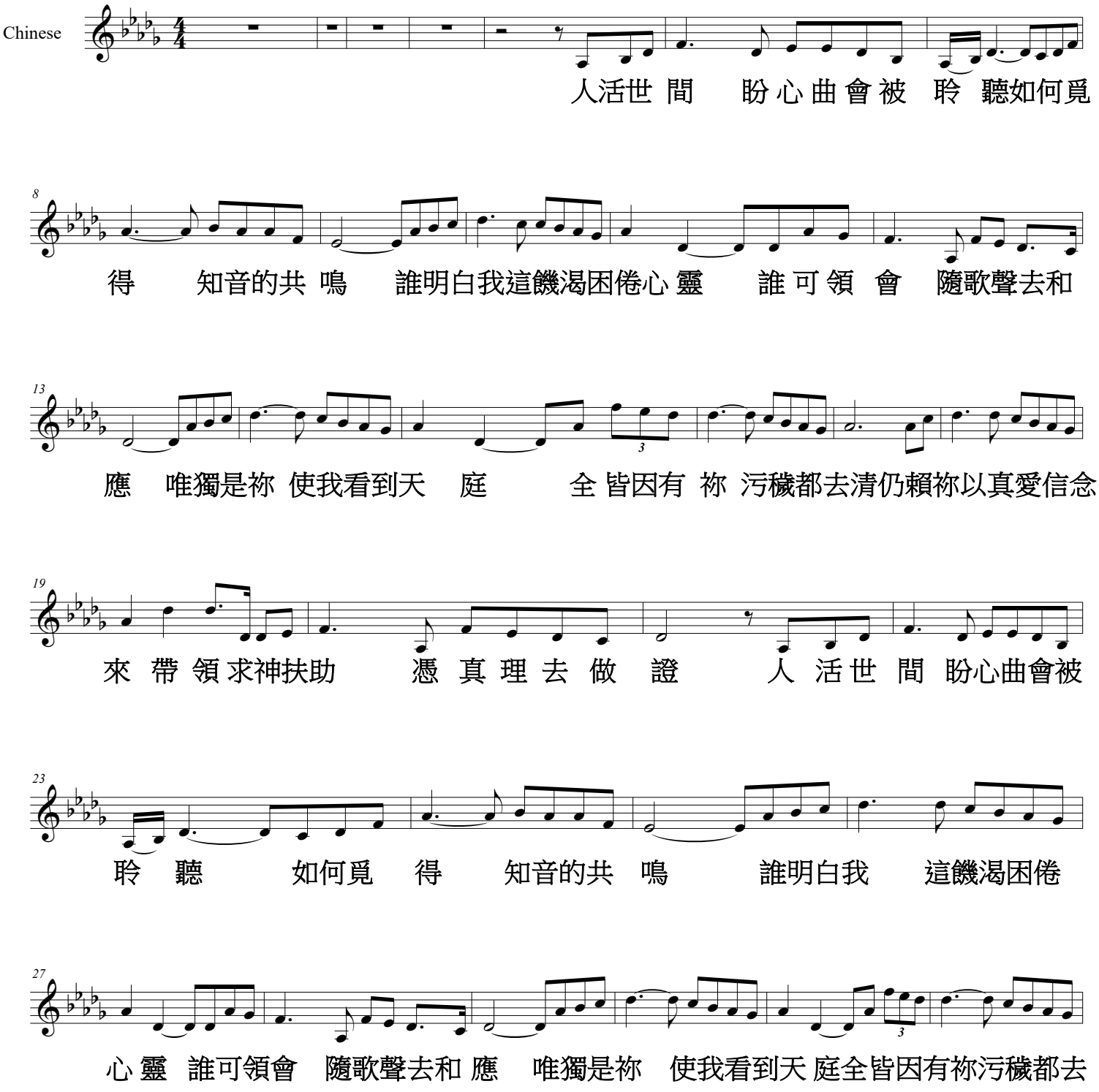

Coypright reserved Fai Cheng Ph.D. 2017

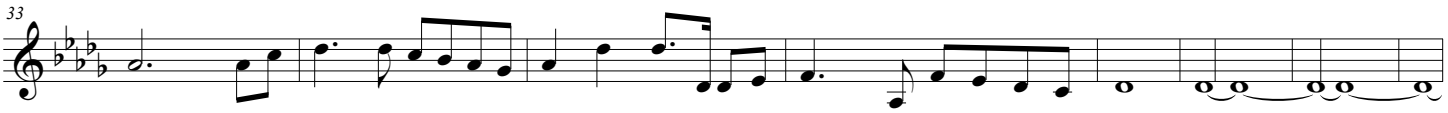

清　　仍賴 祢 以真愛信念來帶 領 求神扶 助　憑 真 理 去 做 證

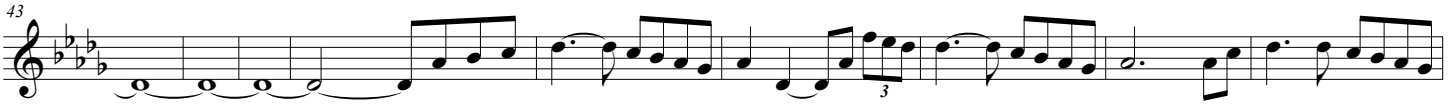

唯獨是祢 使我看到天庭全皆因有祢污穢都去清仍賴祢以真愛信念

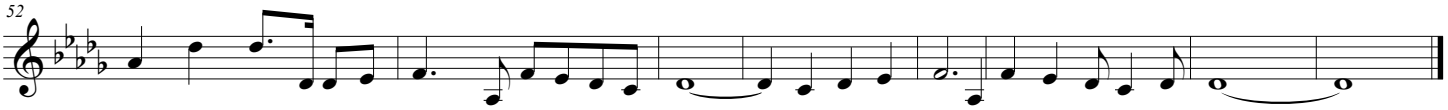

來 帶 領　求神扶助　憑真理去做證　　求神扶 助憑真理去做見 證

Coypright reserved Fai Cheng Ph.D. 2017